



***Y PWYLLGOR
CYNLLUNIO***

03 HYDREF 2017

***RHANBARTH Y
DWYRAIN***

**PLANNING
COMMITTEE**

3 OCTOBER 2017

**AREA
EAST**



CEISIADAU YR ARGYMHELLIR EU BOD YN CAEL EU CYMERADWYO

**APPLICATIONS RECOMMENDED FOR
APPROVAL**



E/33695

E/33695

LOCATION PLAN

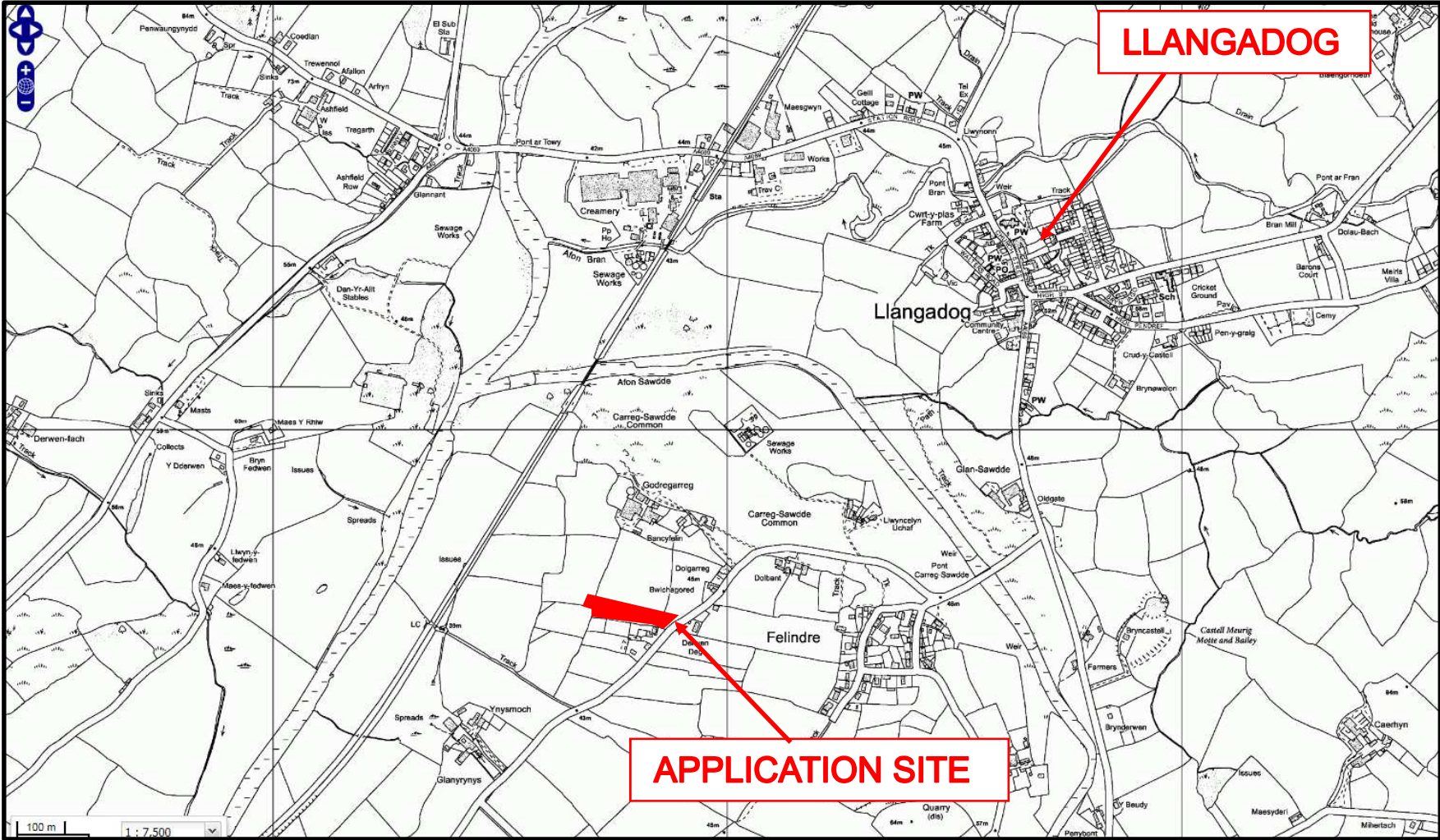

E/33695 AERIAL SITE PLAN

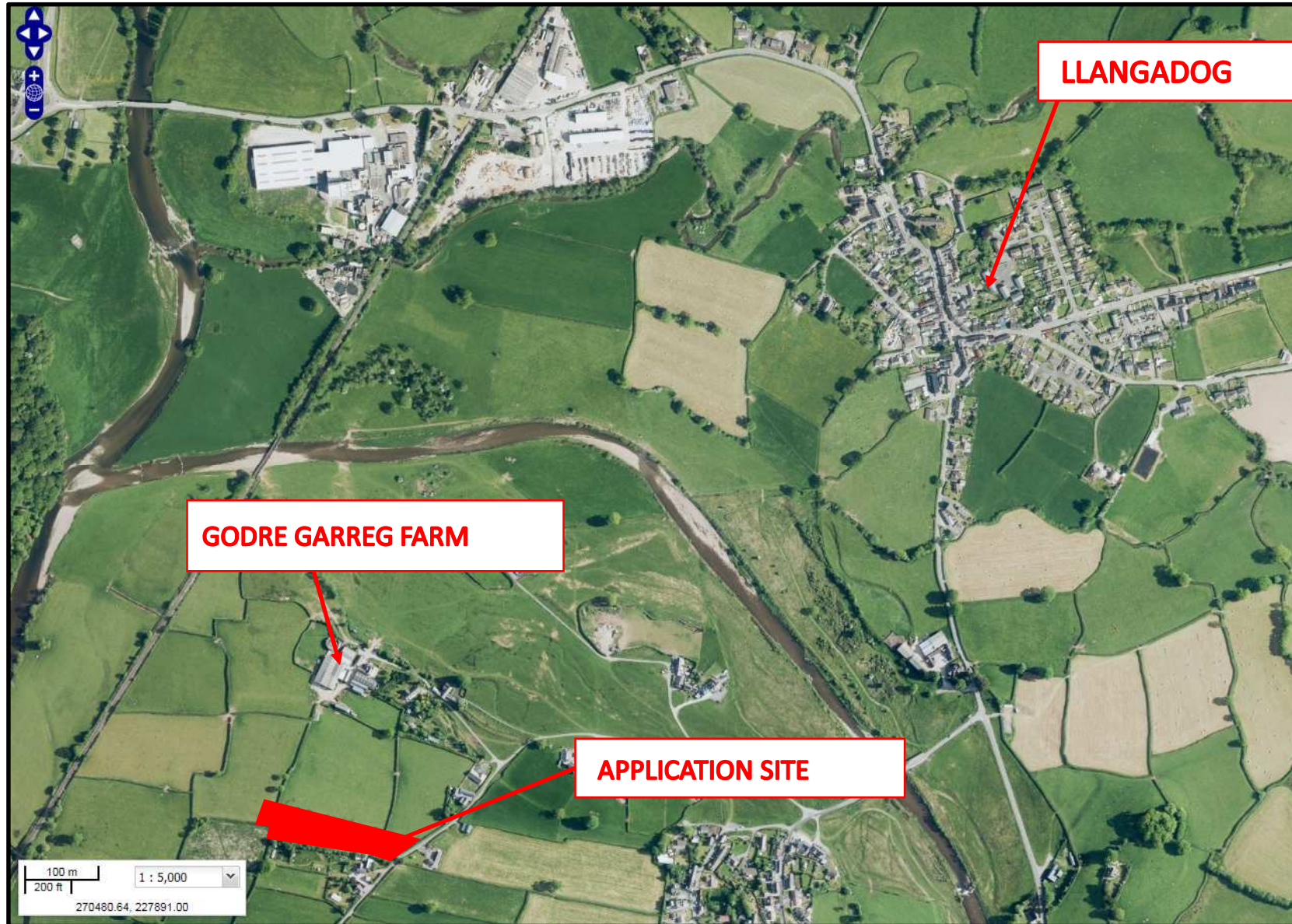

E/33695 AERIAL SITE PLAN

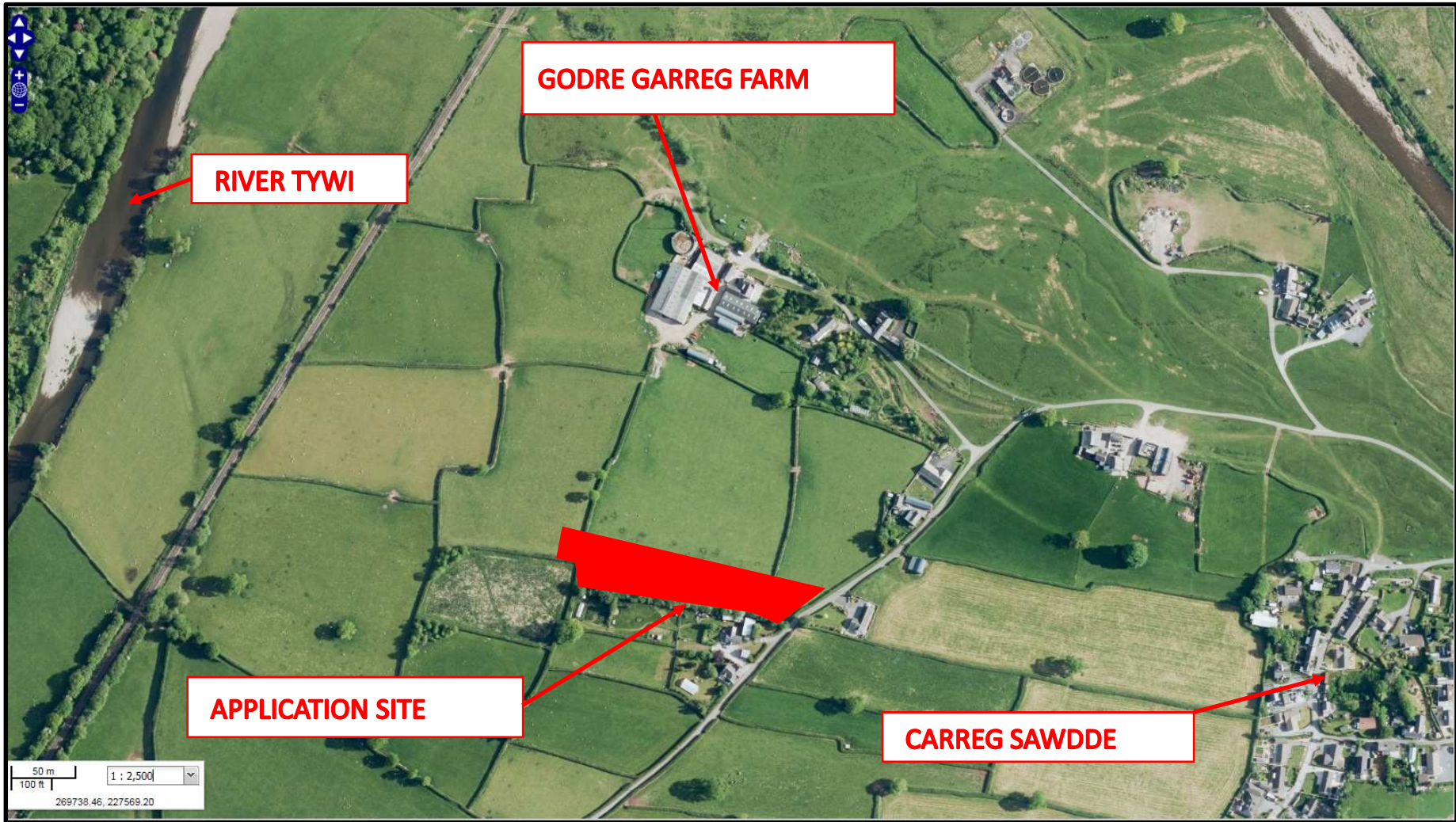

E/33695 AERIAL SITE PLAN

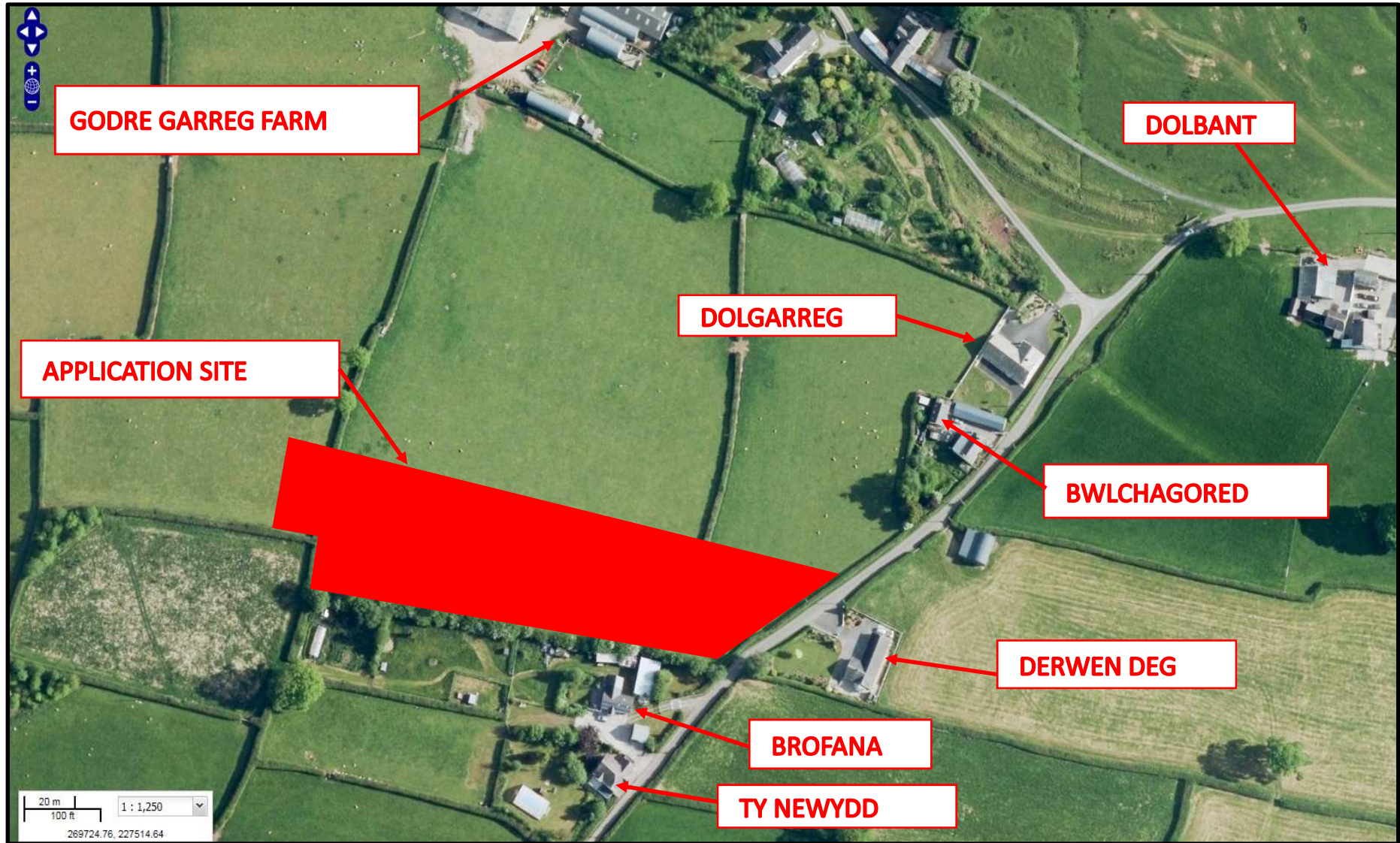

E/33695

SITE PHOTO



E/33695

SITE PHOTO



E/33695

SITE PHOTO SHOWING GODRE GARREG FARM



E/33695

SITE PHOTO



E/33695 SITE PHOTO SHOWING TY NEWYDD AND BROFANA



E/33695

SITE PHOTO SHOWING DERWEN DEG



E/33695

SITE PHOTO SHOWING BWLCHAGORED



E/33695

SITE AND LANDSCAPE PLAN

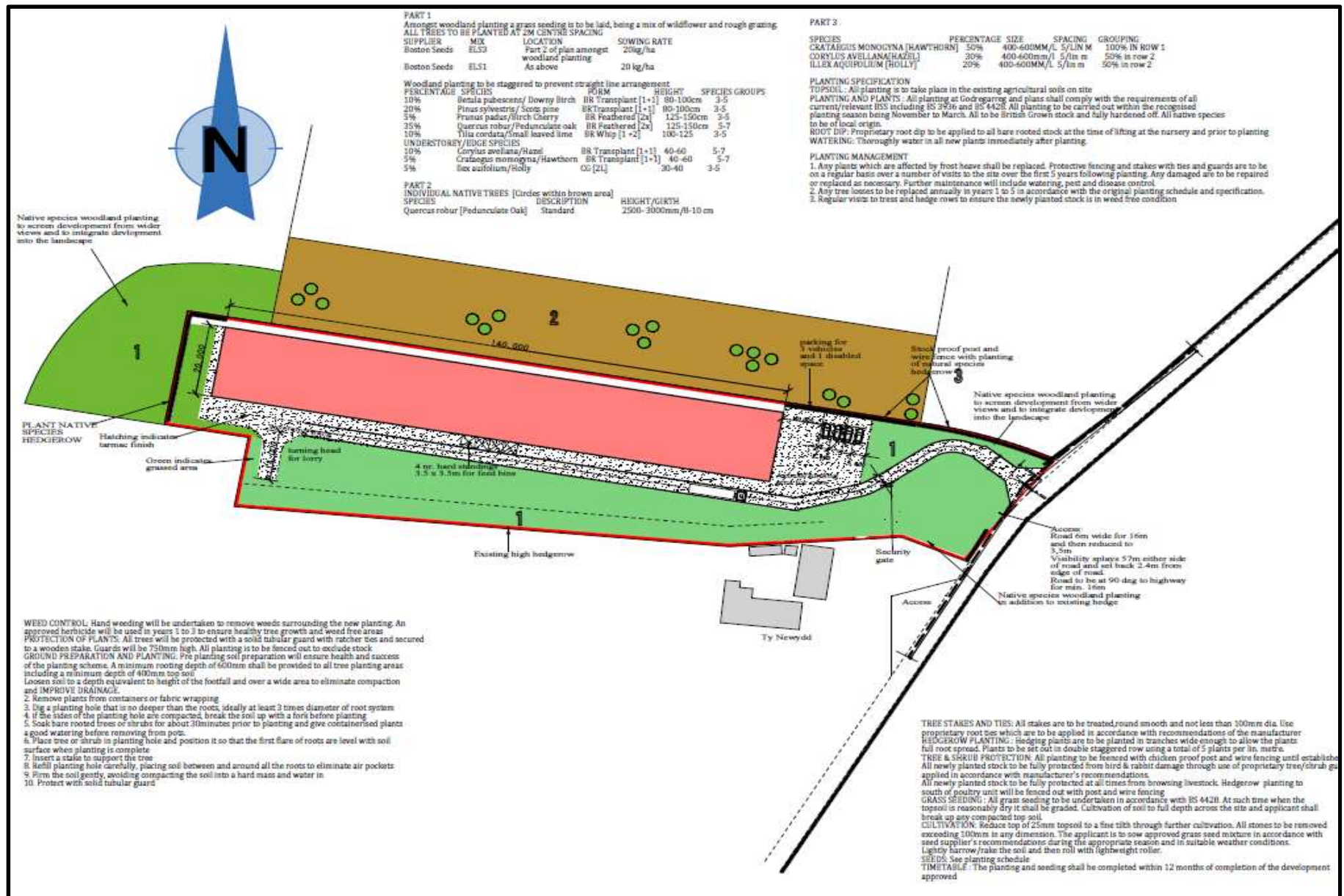

E/33695

SITE AND LANDSCAPE PLAN

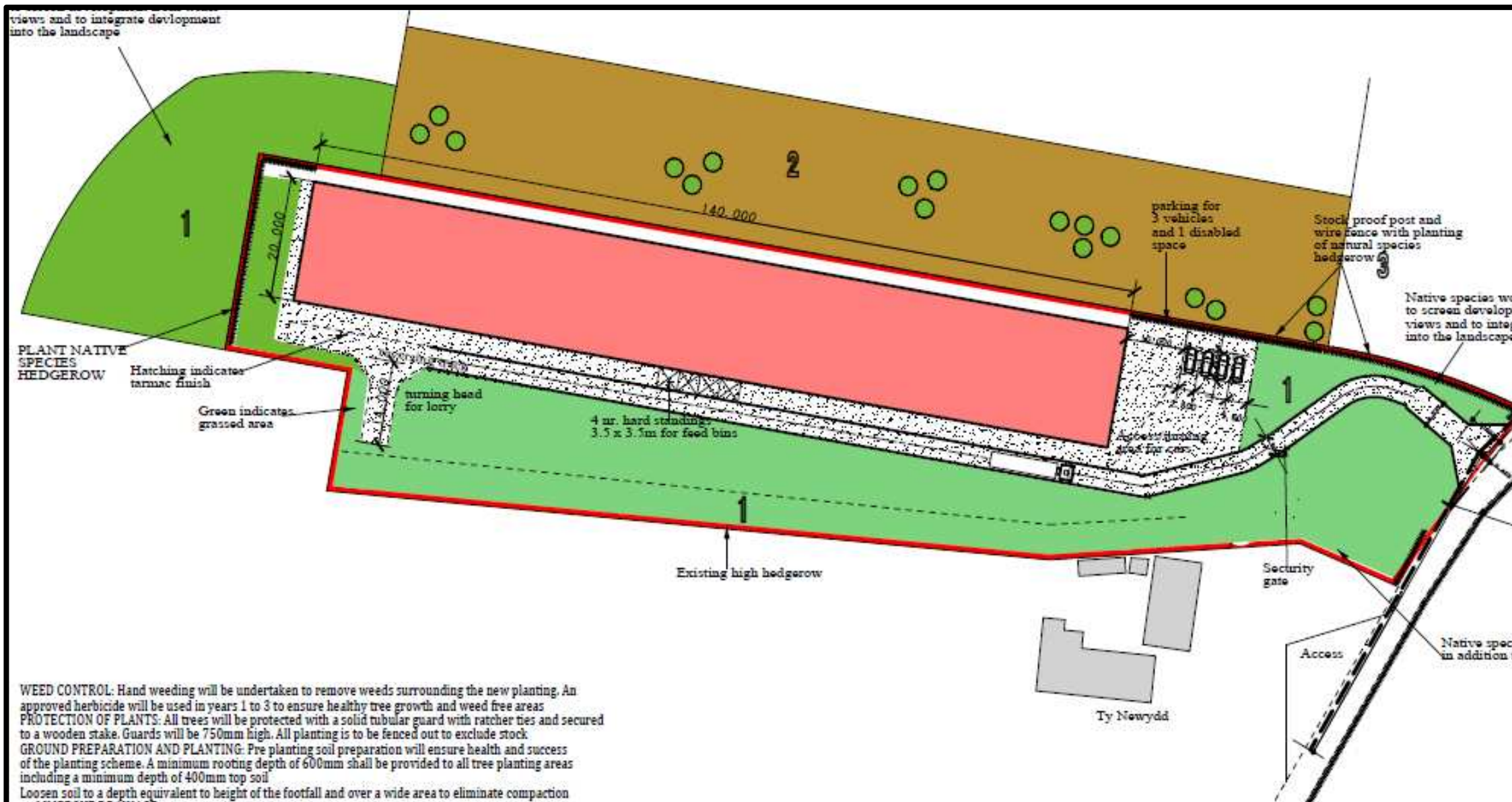

WEED CONTROL: Hand weeding will be undertaken to remove weeds surrounding the new planting. An approved herbicide will be used in years 1 to 3 to ensure healthy tree growth and weed free areas

PROTECTION OF PLANTS: All trees will be protected with a solid tubular guard with ratchet ties and secured to a wooden stake. Guards will be 750mm high. All planting is to be fenced out to exclude stock

GROUND PREPARATION AND PLANTING: Pre planting soil preparation will ensure health and success of the planting scheme. A minimum rooting depth of 600mm shall be provided to all tree planting areas including a minimum depth of 400mm top soil

Loosen soil to a depth equivalent to height of the footfall and over a wide area to eliminate compaction

33695

ELEVATION PLANS OF BUILDING



South West Elevation

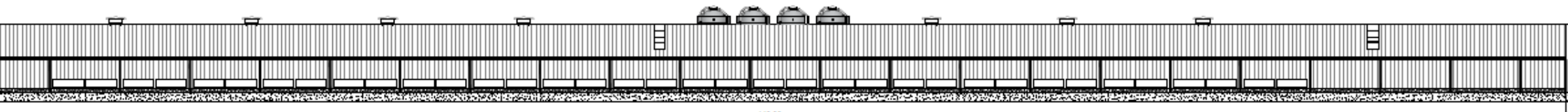

North East Elevation

/33695

GABLE ELEVATION PLAN OF BUILDING

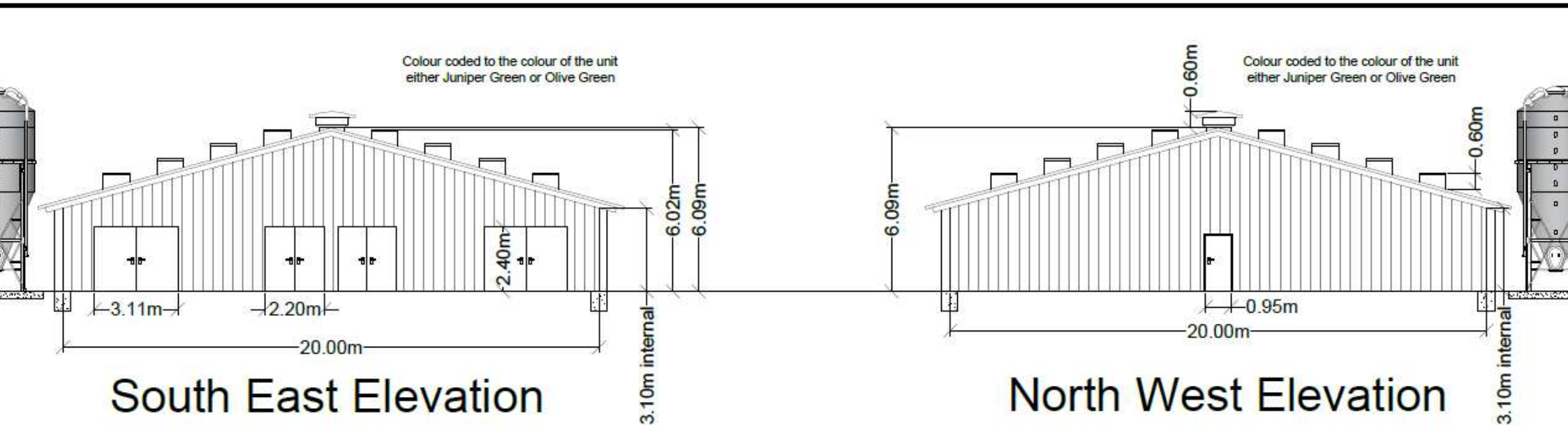

/33695

CROSS SECTION PLAN OF BUILDING

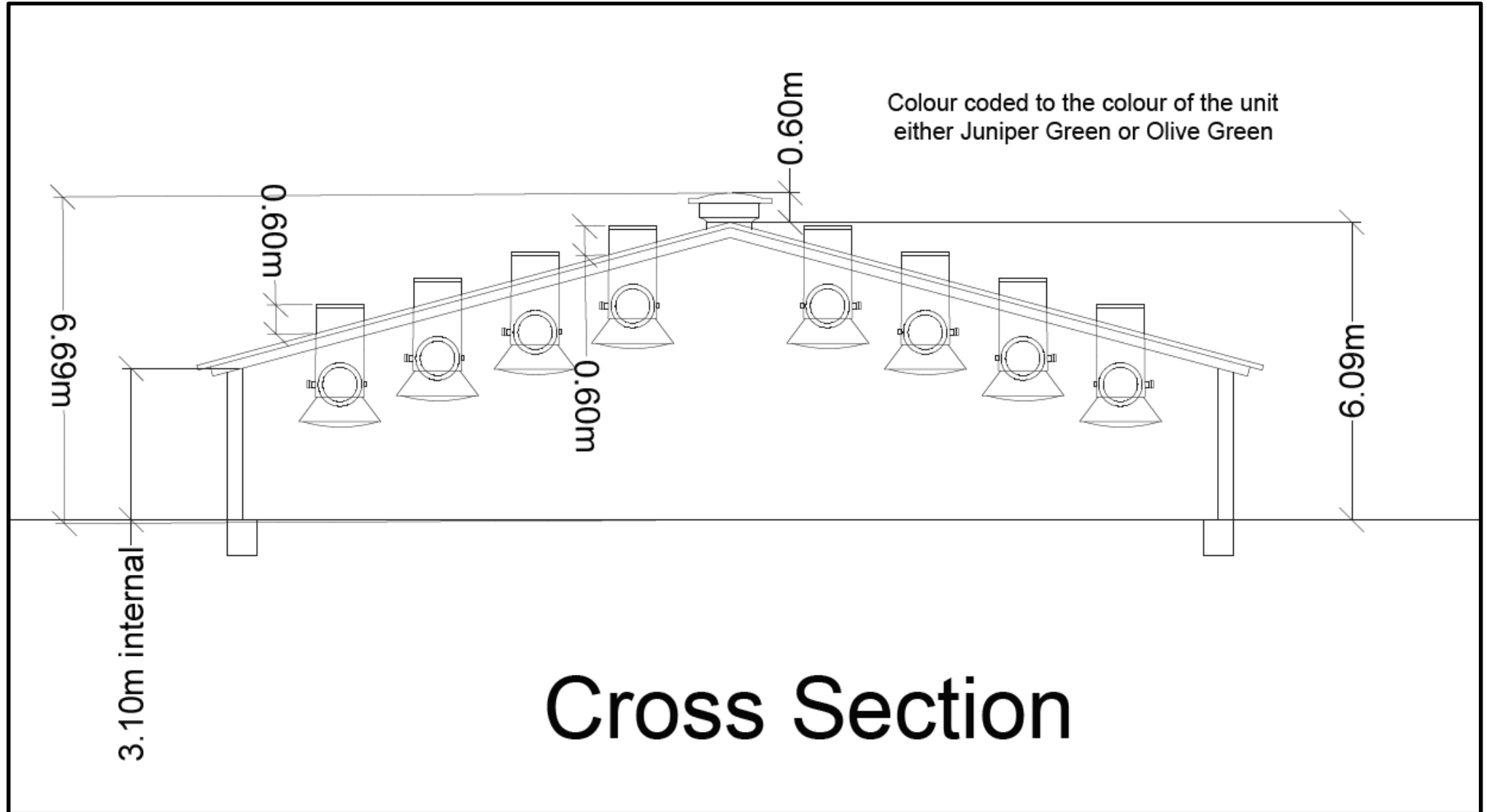

33695

LAYOUT PLAN OF BUILDING

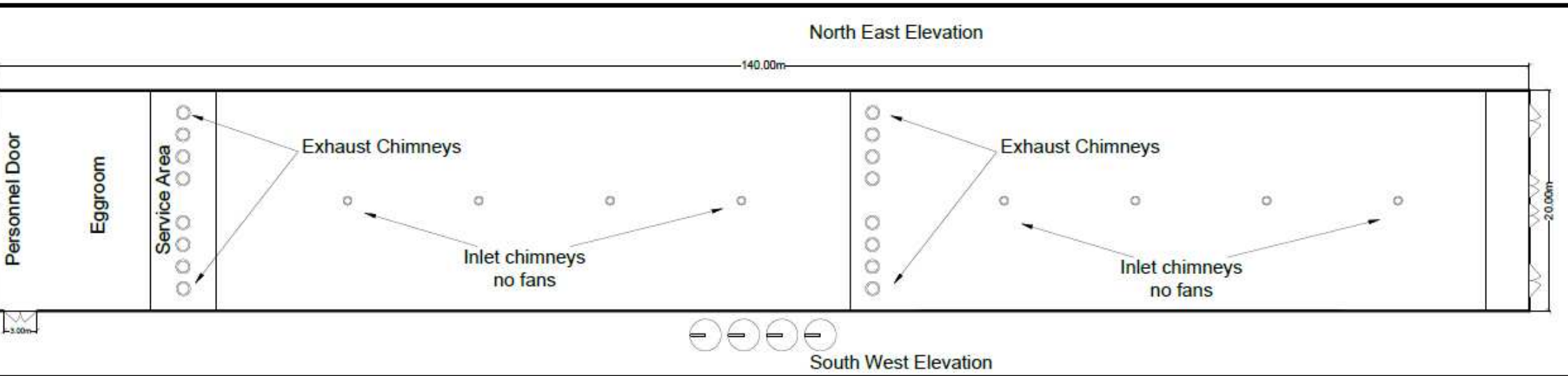

33695

LAYOUT PLAN OF BUILDING SHOWING LEVE

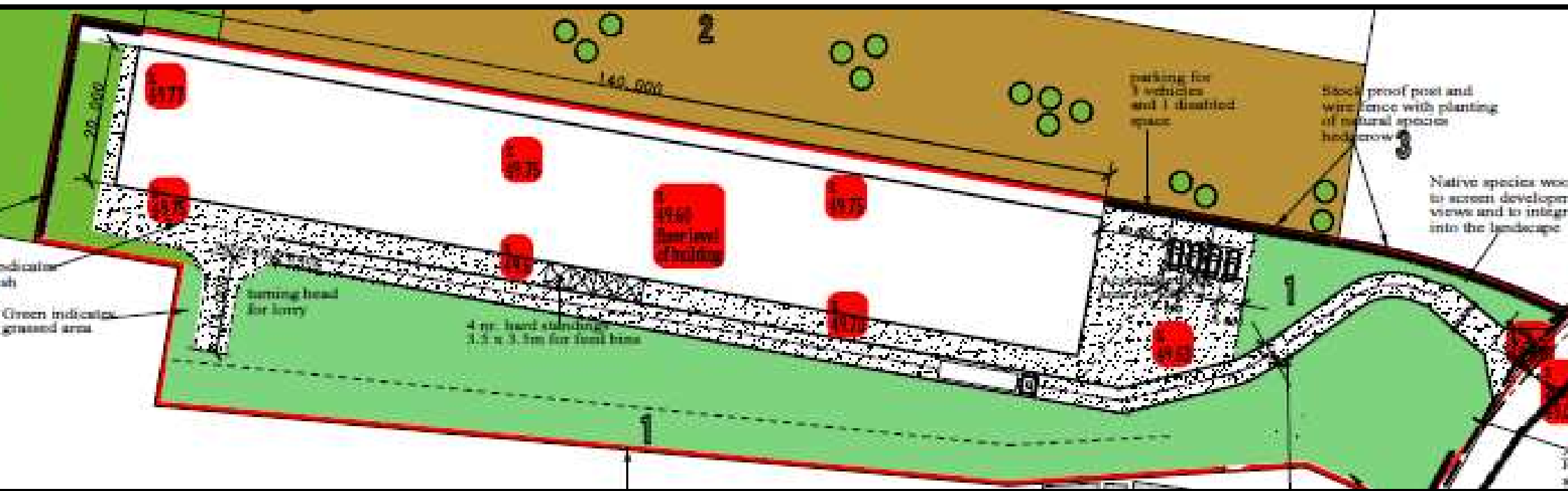

33695 LOCATION OF PROPOSED PASSING BAY BETWEEN DOLGARREG AND BANT

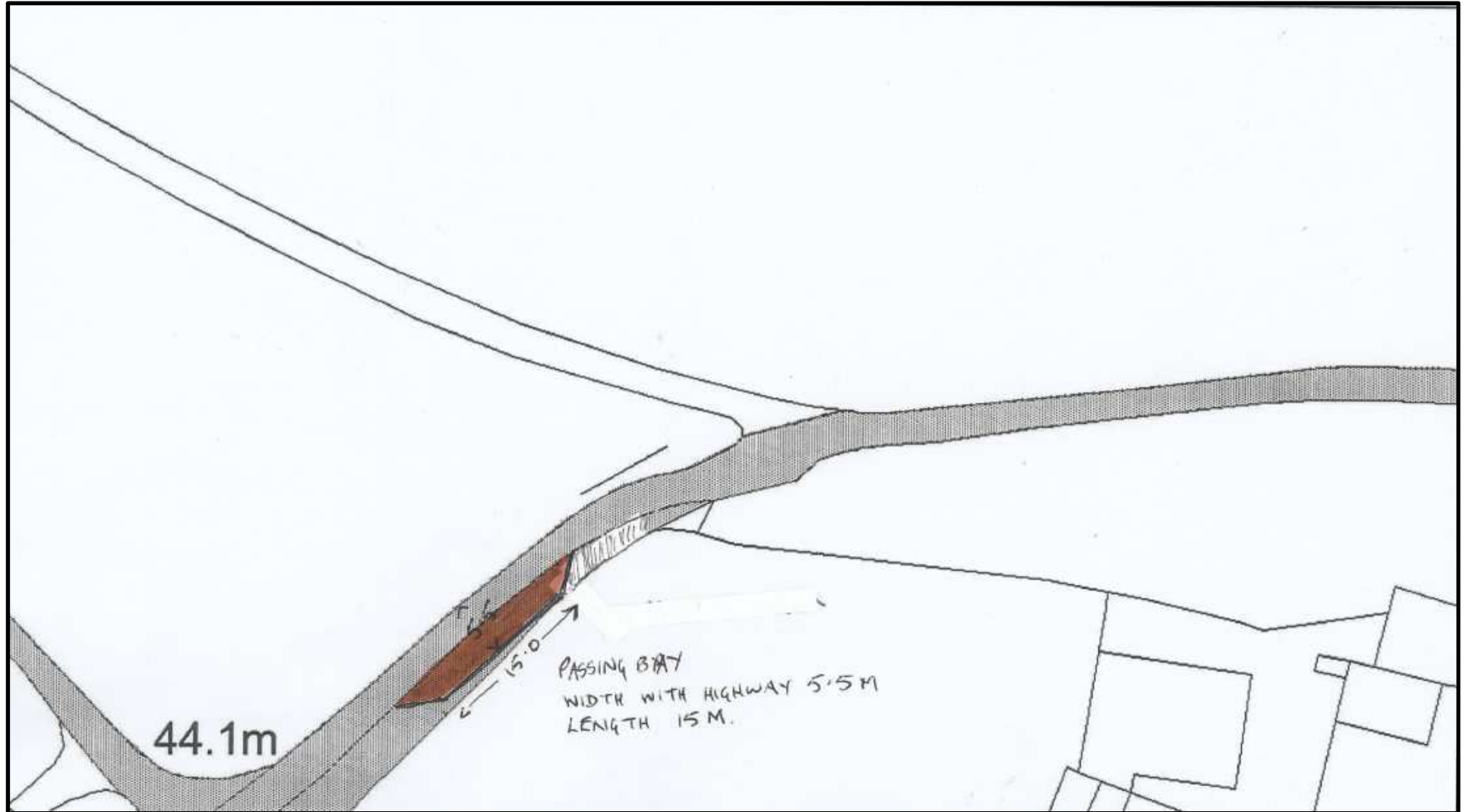

E/33695

SPECIFICATION OF PROPOSED PASSING BAY BETWEEN DOLGARREG AND DOLBANT

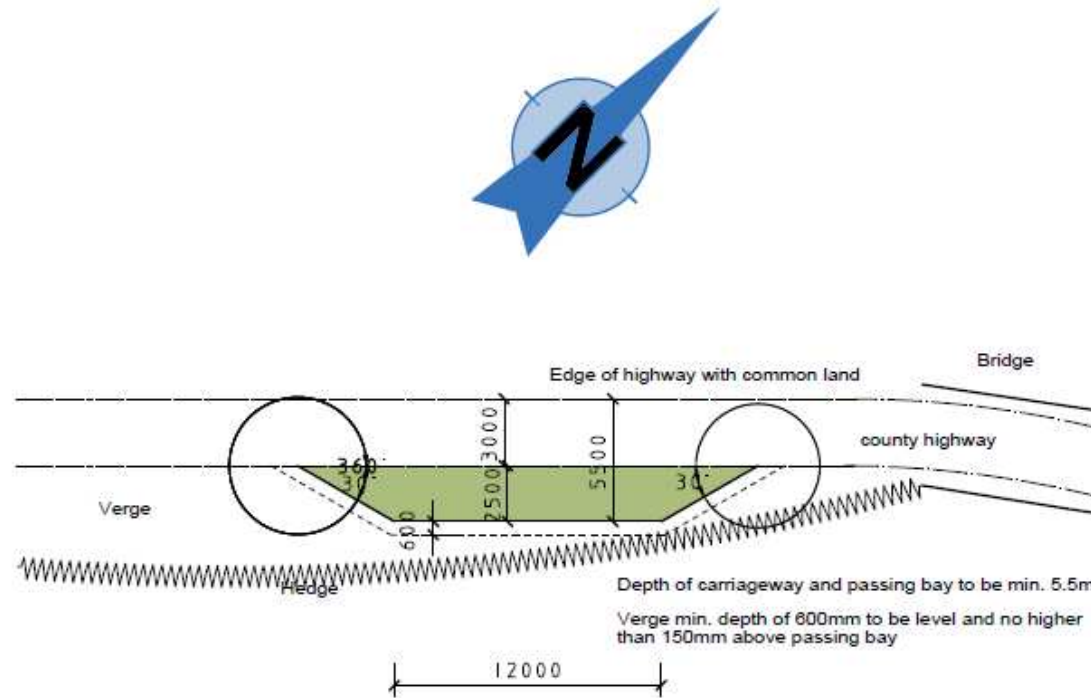

SURFACE COURSE : CLAUSE 912:CGM MATERIAL: BINDER GRADE 100PEN : 40MM THICK: BS4987 CLAUSE 7.4 10MM AGG
BINDER COURSE 908:DBM 125PEN: 60MM CLAUSE 8.5 20MM AGG
BASE COURSE 903:DBM 125pen : 100mm CLAUSE 5.2 28MM AGG
SUB BASE 803:MOT type 1 250mm Min CBR clause 804.3 30%

PROPOSED POULTRY UNIT AT GODREGARREG, LLANGADOG
DRAWING: PASSING PLACE
SCALE: 1.250 DATE:13/12/2016 A3 SHEET
MARTIN WATTS
ARCHITECTURAL ASSOCIATES LTD.
CYSWLLT PENSAERNIOL CYF.
MAESYREOS, LLANWRDA SA19 8HD
T. 01550 777 591
M. 07854 148 915
EM. martin@watts5712.freemove.co.uk
www.mfmwattsarchitectural.co.uk

E/33695

HRV TRACKING PLAN

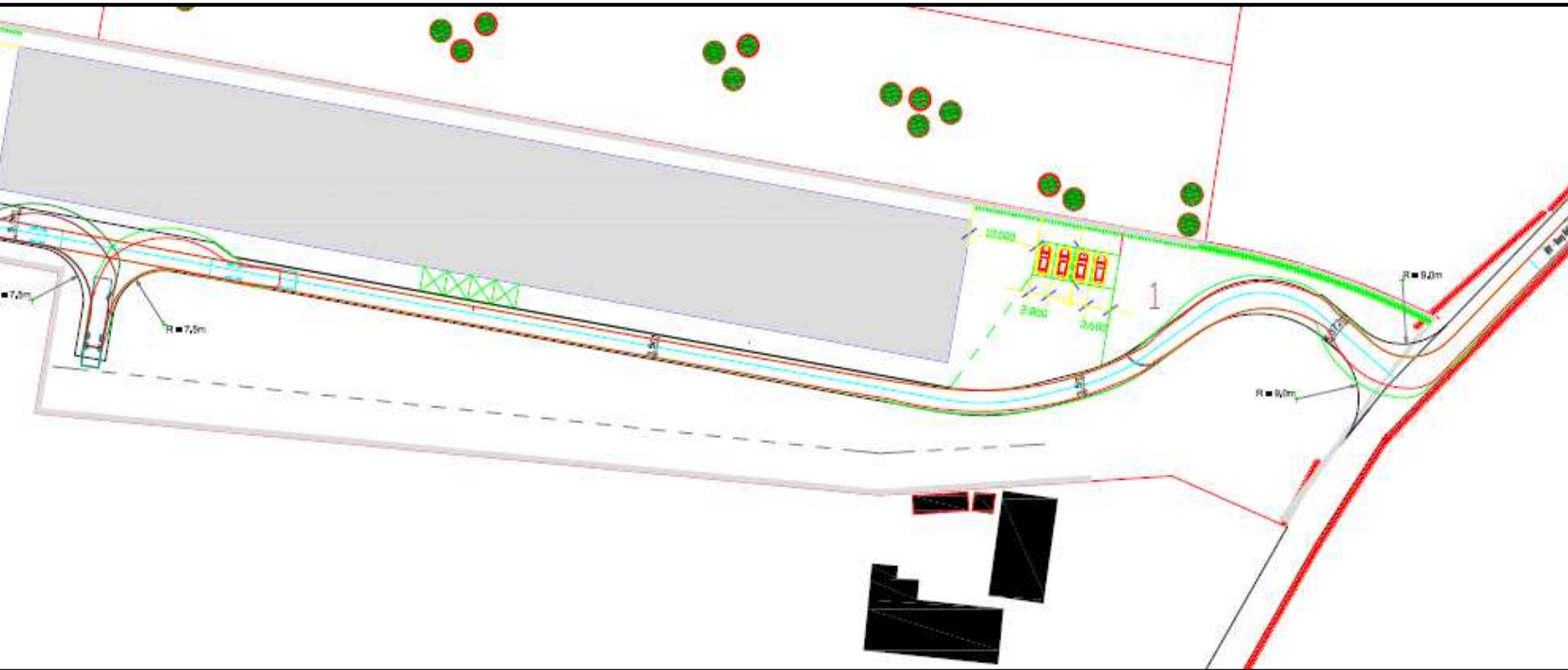

E/33695

HRV TRACKING PLAN

